

CARL  
NIELSEN  
—  
INTERNATIONAL  
COMPETITION

*Themes by Carl Nielsen*

*Clarinet, Flute*  
*31 March -10 April 2022 in Odense*

# 1. Symphony No. 3 - Espansiva

Allegro espansivo  $\text{♩} = 80$

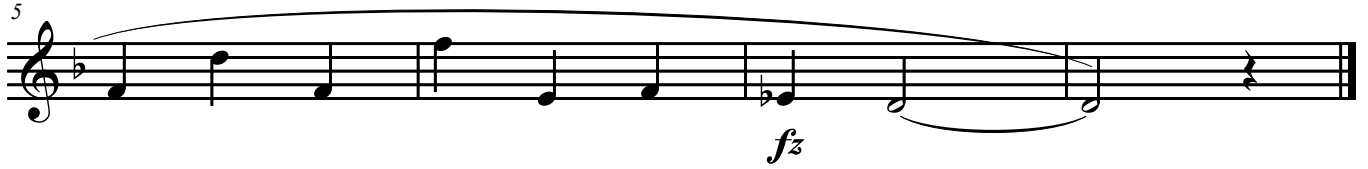

## 2. Symphony No. 3 - Espansiva

Allegro espansivo  $\text{♩} = 80$

*mp*

5

# 3. Symphony No. 3 - Espansiva

Andante pastorale

# 4. Symphony No. 2

Allegro comodo e flemmatico

# 5. Symphony No. 2

Allegro sanguineo

# 6. Symphony No. 5

Tempo giusto

*f*  $\leq$  *ff*

4  
3 7

7

10

13 *tremolo*

16 *fz*  
7

# 7. Symphony No. 4

Poco allegretto

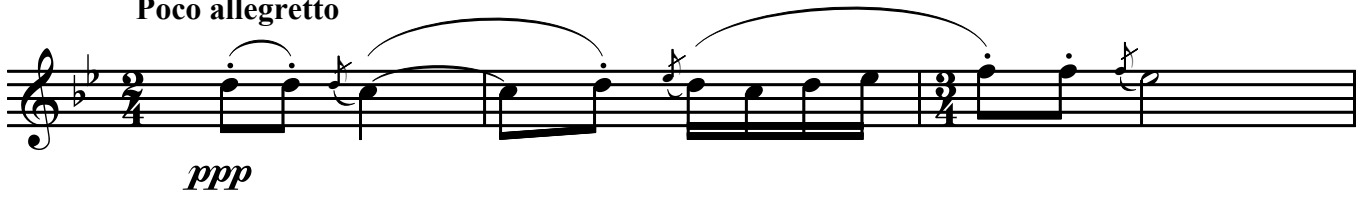

ppp

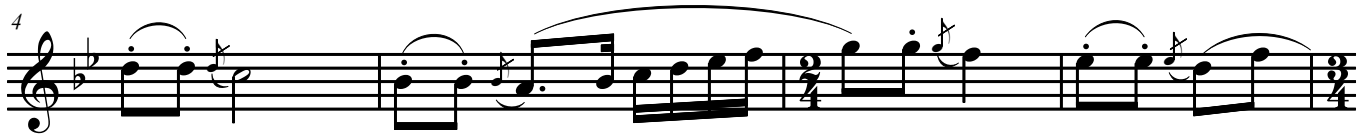

4

8

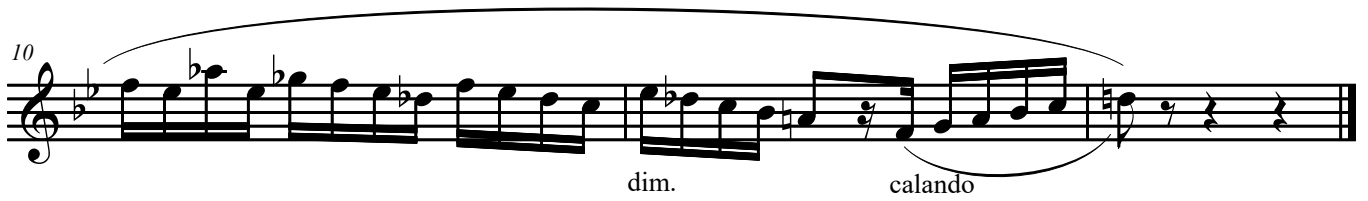

10

dim. calando

# 8. Like golden amber is my girl

Quasi allegretto

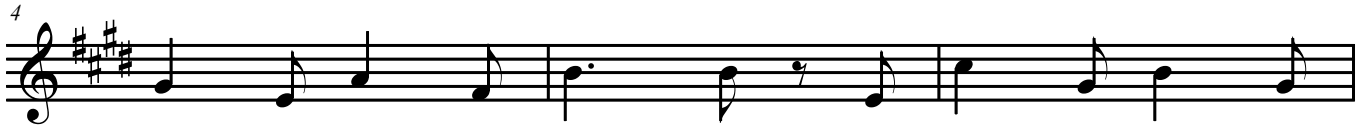

# 9. I know a Lark's Nest

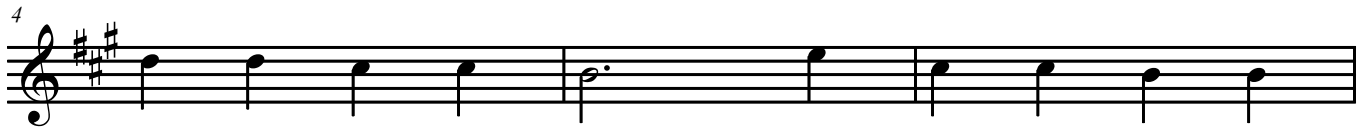

# 10. Polka for violin

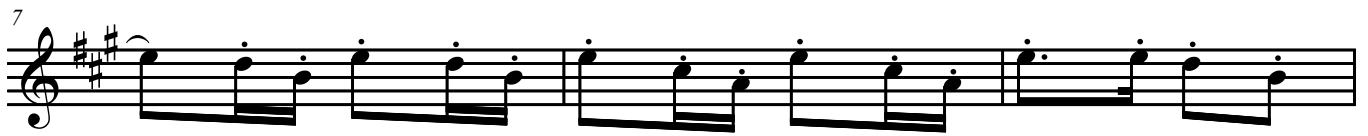
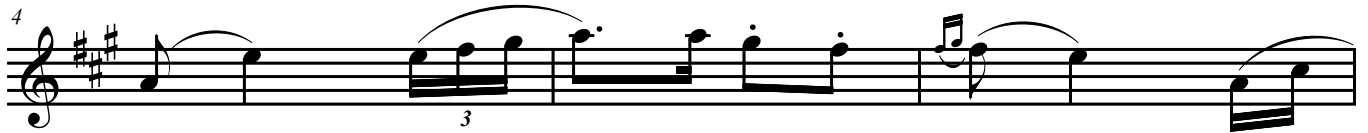

# 11. March from Aladdin

# 12. String Quartet No. 2

Un poco adagio

# 13. Serenato in vano

Tempo di marcia

# 14. Romance

Andante con duolo

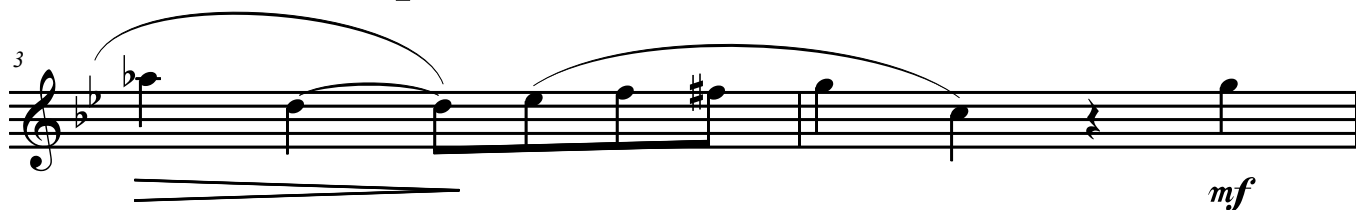

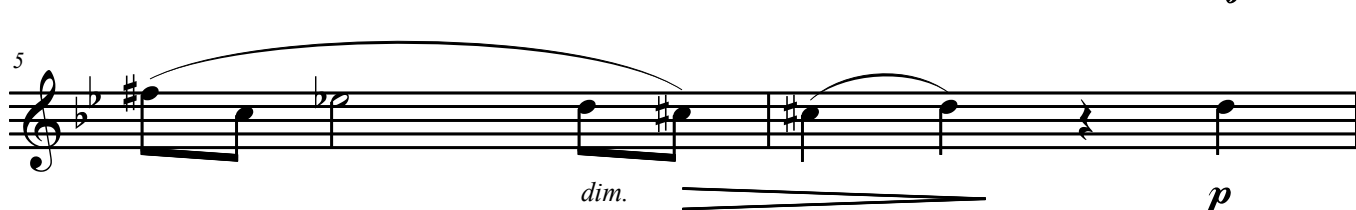

# 15. Humoresque

1 *mf*

3 *fz* *p*

6 *fz* *fz*

9 *fz*

# 16. Menuet

*mf*

4

7

10

13

15

*p*